



2010 First Semester Graduate Studies

Academic Information for Prospective  
Master and Doctoral Students

**DAEGU UNIVERSITY GRADUATE SCHOOL**

# Daegu University Graduate School's Mission Statement Chart

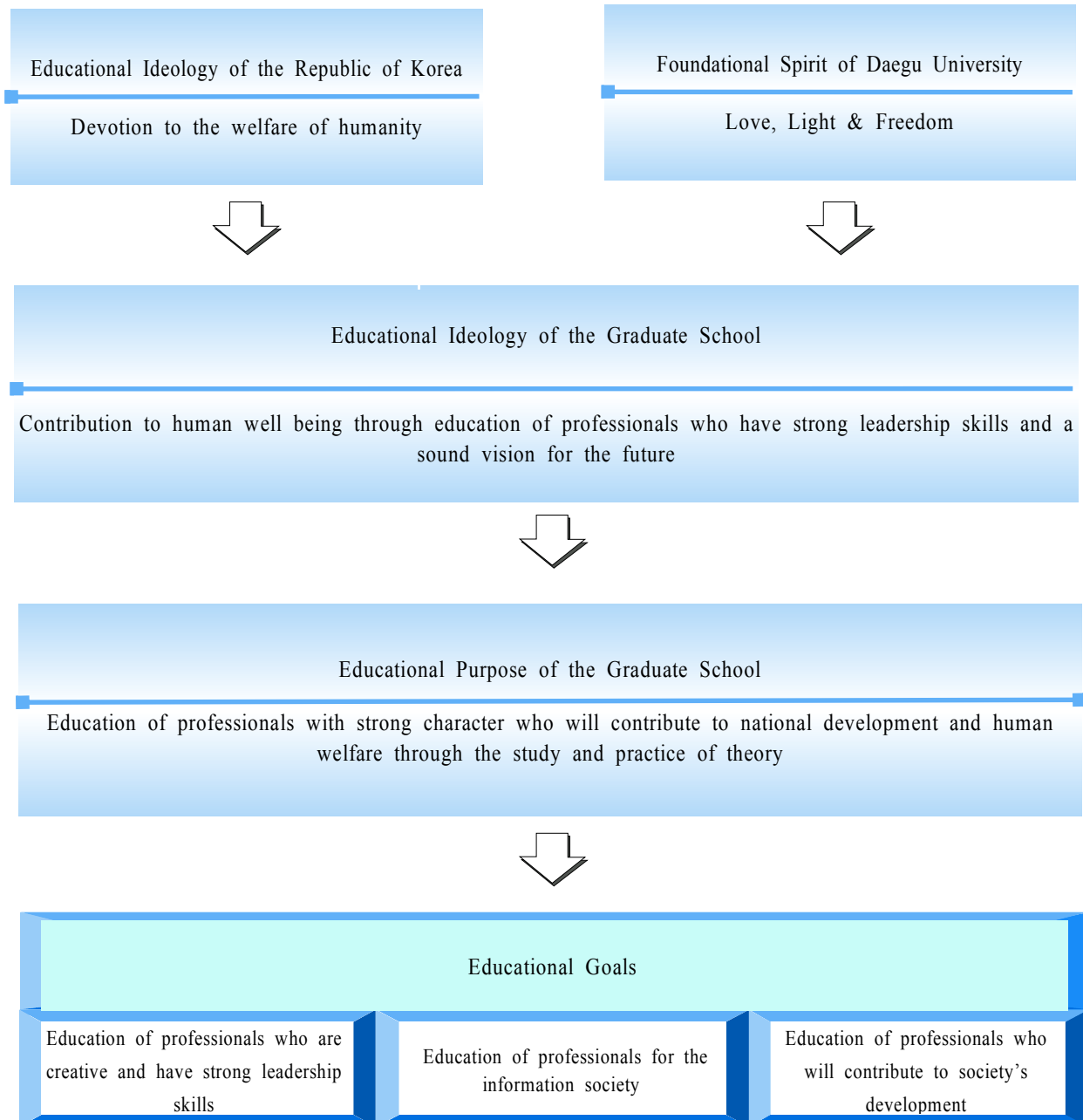

## ■ 2010 Academic Calendar ■

### ■ First semester

Year	Month	Sun	Mon	Tue	Wed	Thu	Fri	Sat	Date	Remark	
2010	2	7 14 21 28	1 8 15 22	2 9 16 23	3 10 17 24	4 11 18 25	5 12 19 26	6 13 20 27	8(Mon) - 19(Fri) 13(Sat) - 15(Mon) 16(Tue) - 19(Fri) 19(Fri) 22(Mon) - 24(Wed) 26(Fri)	<ul style="list-style-type: none"> <li>General leave of absence and return from absence application period</li> <li>Lunar New Year's Holidays</li> <li>2010 1st Semester enrollment period</li> <li>Graduation ceremony</li> <li>Lecture registration period</li> <li>2010 enrollment ceremony, and submission deadline of 2009 2nd semester new students' thesis supervising professor nomination form</li> </ul>	
	3	7 14 21 28	1 8 15 22 29	2 9 16 23 30	3 10 17 24 31	4 11 18 25	5 12 19 26	6 13 20 27	1(Mon) 2(Tue) 2(Tue) - 4(Thu) 2(Tue) - 5.10(Mon) 3(Wed) - 10(Wed) 17(Wed) - 23(Tue) 24(Wed) - 30(Tue) 24(Wed) - 31(Wed)	<ul style="list-style-type: none"> <li>Korean March 1st Movement day</li> <li>Classes begin. 1st Semester 2010</li> <li>Lecture registration period for new students</li> <li>Submission of the results of thesis proposal presentation</li> <li>Foreign language examination and Comprehensive examination application Period</li> <li>Foreign language exam</li> <li>Foreign language examination results submission period</li> <li>Comprehensive examination</li> </ul>	
	4	4 11 18 25	5 12 19 26	6 13 20 27	7 14 21 28	1 8 15 22 29	2 9 16 23 30	3 10 17 24	1(Thu) - 8(thu) 1(Thu) - 16(Fri) 8(Thu) 12(Mon) - 16(Fri) 19(Mon) - 22(Thu) 20(Tue) - 26(Mon) 23(Fri) 26(Mon) 26(Mon) - 5.10(Mon)	<ul style="list-style-type: none"> <li>Comprehensive examination results submission period</li> <li>Submission of the results of thesis draft presentation and screening</li> <li>One-third point of the 1st Semester's coursework</li> <li>Submission of the thesis examiners' recommendation letter</li> <li>Application for the thesis presentation and screening</li> <li>Mid-term examination period</li> <li>Appointment of thesis examiners</li> <li>Half-way point of the 1st Semester's coursework</li> <li>Public thesis presentation &amp; Submission of the results</li> </ul>	
	5	2 9 16 23 30	3 10 17 24 31	4 11 18 25	5 12 19 26	6 13 20 27	7 14 21 28	1 8 15 22 29	1(Sat) 3(Mon) - 20(Thu) 5(Wed) 10(Mon) 10(Mon) 15(Sat) 17(Mon) - 20(Thu) 21(Fri) 31(Mon)	<ul style="list-style-type: none"> <li>54th University Foundation day</li> <li>Submission of the new students' thesis supervising professor nomination form</li> <li>Children's day((Make-up: June 22nd)</li> <li>Submission deadline of the result of thesis proposal presentation</li> <li>Submission deadline of the results of public thesis presentation</li> <li>Two-thirds point of the 1st Semester's coursework</li> <li>Application for the thesis presentation and screening</li> <li>Budda's Birthday((Make-up: June 23nd)</li> <li>New students' thesis supervising professor nomination</li> </ul>	
	6	6 13 20 27	7 14 21 28	8 15 22 29	1 8 15 22 30	2 9 16 23	3 10 17 24 25	4 11 18 19	5 12 13 26	1(Tue) - 7.2(Fri) 2(Wed) 6(Sun) 15(Tue) - 24(Thu) 22(Tue)	<ul style="list-style-type: none"> <li>Submission of the results of thesis screening</li> <li>the 5th nation-wide regional election day((Make-up: June 24)</li> <li>June 6th Memorial Day</li> <li>1st Semester final examination and make-up class week</li> <li>Summer vacation begins</li> </ul>
	7	4 11 18 25	5 12 19 26	6 13 20 27	7 14 21 28	1 8 15 22 29	2 9 16 23 30	3 10 17 24 31	2(Fri) 7(Wed) - 14(Wed)	<ul style="list-style-type: none"> <li>Submission deadline of the results of thesis screening</li> <li>Application for degree requesting thesis submission and Submission of thesis hardcopy</li> </ul>	
	8	1 8 15 22 29	2 9 16 23 30	3 10 17 24 31	4 11 18 25	5 12 13 26	6 13 20 27	7 14 21 28	9(Mon) - 20(Fri) 15(Sun) 16(Mon)-20(Fri) 20(Fri) 25(Wed) - 27(Fri)	<ul style="list-style-type: none"> <li>General leave of absence and return from absence application period</li> <li>Korea liberation day</li> <li>2010 2nd Semester enrollment period</li> <li>Graduation ceremony</li> <li>Lecture registration period</li> </ul>	

**Second semester**

Year	Month	Sun	Mon	Tue	Wed	Thu	Fri	Sat	Date	Remark	
2010	9	5 12 19 26	6 13 20 27	7 14 21 28	1 8 15 22 29	2 9 16 23 30	3 10 17 24	4 11 18 25	1(Wed) 1(Wed) - 3(Fri) 1(Wed) - 11.12(Fri)  2(Thu) - 8(Wed)  14(Tue) - 20(Mon) 21(Tue) - 23(Thu)  24(Fri) 21(Tue) - 29(Wed)  27(Mon)-10.7(Thu)	<ul style="list-style-type: none"> <li>Classes begin. 2nd Semester 2010</li> <li>Lecture registration period for new students</li> <li>Submission of the results of thesis proposal presentation</li> <li>Foreign language examination and Comprehensive examination application Period</li> <li>Foreign language exam</li> <li>Chuseok (Thanksgiving) holidays (Make-up: Dec. 22~24)</li> <li>Self learning day(Make-up: Dec. 27)</li> <li>Foreign language examination results submission period</li> <li>Comprehensive examination</li> </ul>	
	10	3 10 17 24 31	4 11 18 25	5 12 19 26	6 13 20 27	7 14 21 28	8 15 22 29	1 8 15 22 29	2 9 16 23 30	3(Sun) 4(Mon) - 15(Fri)  8(Fri)  11(Mon) - 15(Fri)  18(Mon) - 22(Fri)  11(Mon) - 13(Wed)  20(Wed) - 26(Tue) 22(Fri) 25(Mon) -11.10(Wed)  26(Tue)	<ul style="list-style-type: none"> <li>National Foundation Day</li> <li>Submission of the results of thesis draft presentation and screening</li> <li>One-third point of the 2nd Semester's coursework</li> <li>Submission of the thesis examiners' recommendation letter</li> <li>Application for the thesis presentation and screening</li> <li>Comprehensive examination results submission period</li> <li>Mid-term examination period</li> <li>Appointment of thesis examiners</li> <li>Public thesis presentation &amp; Submission of the results</li> <li>Half-way point of the 2nd Semester's coursework</li> </ul>
	11	7 14 21 28	1 8 15 22 29	2 9 16 23 30	3 10 17 24	4 11 18 25	5 12 19 26	6 13 20 27	13 20 27	1(Mon) - 19(Fri)  10(Wed)  10(Wed)  14(Sun)  30(Tue)	<ul style="list-style-type: none"> <li>Submission of the new students' thesis supervising professor nomination form</li> <li>Submission deadline of the result of thesis proposal presentation</li> <li>Submission deadline of the results of public thesis presentation</li> <li>Two-thirds point of the 2nd Semester's coursework</li> <li>New students' thesis supervising professor nomination</li> </ul>
	12	5 12 19 26	6 13 20 27	7 14 21 28	1 8 15 22 29	2 9 16 23 30	3 10 17 24 31	4 11 18 25	11 18 25	6(Mon)-11.1.4(Tue)  15(Wed) - 27(Mon)  22(Wed) 25(Sat)	<ul style="list-style-type: none"> <li>Submission of the results of thesis screening</li> <li>2nd Semester final examination and make-up class week</li> <li>Winter vacation begins.</li> <li>Christmas</li> </ul>
2011	1	2 9 16 23 30	3 10 17 24 31	4 11 18 25	5 12 19 26	6 13 20 27	7 14 21 28	1 8 15 22 29	1(Sat) 3(Mon) 4(Tue)  10(Mon) - 14(Fri)	<ul style="list-style-type: none"> <li>New Year's Day</li> <li>New Year's school greetings party</li> <li>Submission deadline of the results of thesis screening</li> <li>Application for degree requesting thesis submission and Submission of thesis hardcopy</li> </ul>	
	2	6 13 20 27	7 14 21 28	1 8 15 22	2 9 16 23	3 10 17 24	4 11 18 25	5 12 19 26	2(Wed) - 4(Fri) 14(Mon) - 25(Fri)  18(Fri) 21(Mon) - 25(Fri) 23(Wed) - 25(Fri)	<ul style="list-style-type: none"> <li>Lunar New Year's Holidays</li> <li>General leave of absence and return from absence application period</li> <li>Graduation Ceremony</li> <li>2011 1st Semester enrollment period</li> <li>2011 1st Semester lecture registration period</li> </ul>	

# 대구대학교 대학원 발전전략 및 비전

## 대학원 비전

- 21세기의 새 주역
- 창조적 변화를 선도하는 젊은 대학원
- 만민복지를 구현하는 큰 대학원
- 지역사회와 함께하는 열린 대학원

## 대학원 발전목표

- 국내 최고수준의 종합복지 대학원으로 비상(장기)
- 대구·경북지역의 최상위 수준의 대학원(중기)
- 특성화 정책에 입각한 자립기반 구축(단기)



## 경영목표

- 능동적이고 수요자 중심의 학사경영
- 전문적이고 효율적인 행정시스템 구축
- 건실한 재정 확보 및 합리적 운용

## 발전전략

- 교육과정의 획기적 개편을 통한 대학원 교육 내실화의 연구력 강화
- 경영 및 행정 혁신·내실 있는 특성화 정착
- 소수정예와 24시간 연구 여건의 조성

## 특성화목표

- 특성화분야의 전국 최고 수준 조기도달 및 유지
- 연속 특성화의 기반 확립과 역량 극대화

### 특성화분야

- 특수교육
- 재활과학분야
- 사회복지분야

### 준특성화분야

- 정보통신분야
- 생물산업분야
- 디자인분야

# Daegu University Graduate School's Development Strategies and Vision

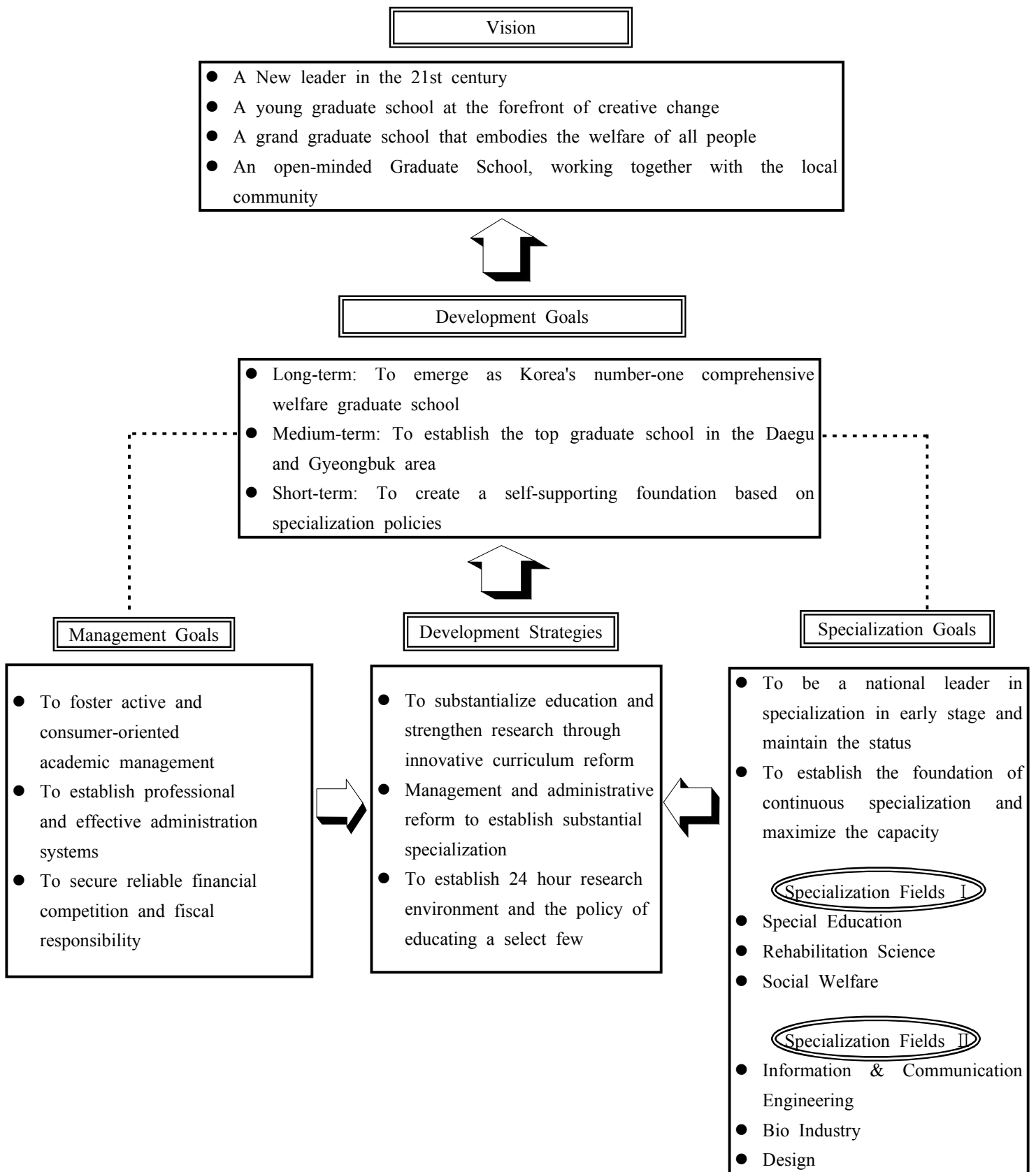

## Required Documents for New Students

### 1. Required Documents

- A copy of the diploma from the school the applicant most recently attended
  - Applicable only to those applicants who submitted proof of expected graduation during the admissions process)
- "Transfer Credit Application for Supplementary Unit Credits" form
  - Applicable only to those applicants whose undergraduate or master's majors are different from current majors or;
  - Applicable only to graduates of special graduate schools
- \* "Transfer Credit Application for Supplementary Unit Credits" form should be completed as instructed by the head of your department. In addition, your "Transfer Credit Application for Supplementary Unit Credits" form must be accompanied by official transcripts. For incoming master degree students, official undergraduate transcripts are required and for incoming doctoral degree students, official master degree transcripts are required.
- \* The "Transfer Credit Application for Supplementary Unit Credits" form can be found on the last page of this information guidebook or on the Graduate School homepage under "resources (자료실)."

### 2. Submission Period: Tuesday March 2, 2010 - Friday March 5, 2010

### 3. Please submit to:

Graduate School Administration Office (11th Floor of the Main administrative building)

## Course Registration Information

### 1. Course Registration Period and Location for new students

#### A. Registration Period: March 2(Tue) - March 4(Thu), 2010

B. Student ID number confirmation: Daegu University Homepage (www.daegu.ac.kr), "종합정보시스템 (Comprehensive Information System)" (top right-hand corner) → "ID찾기(ID Search)" → Input Name/Registration number, Select Graduate School → click the appropriate result

♣ Student ID numbers can be checked beginning **February 26(Fri), 2009**.

♣ The default password for your account is the final seven digits of your Alien registration number. It is highly recommended that you change your password at your first login. To change your password: click "password변경 (Password Change)" → "ID 입력 (Input Student ID number)" → "현재 비밀번호입력 (Input current password that is final 7 digits of your Alien registration number)" → "확인 (Confirm)" → "새비밀번호 (Input your new password)" → "새비밀번호 확인 (Reenter your new password)" → "확인 (Confirm)"

#### C. Course Registration Location

(1) On-campus: Graduate School Seminar Room (11th Floor of the Main administrative building) or Computer labs at each department

D. Online time-table confirmation: Connect to the "종합정보시스템 (Comprehensive Information System)" → Click "강의시간표 (Lecture Time-table)" → Select the appropriate major and department → Review time-table(s)

### 2. The maximum credits to take per semester

Degree	Supervised Individual Study (Thesis supervision)	Required + Major	Supplementary subjects (units)	Other
Master	1 credit (registration available beginning in the third semester)	9 credits	6 credits	
Doctoral	2 credits	9 credits	6 credits	

(registration available in the third semester)
--

- \* **Minimum credits to complete one's coursework**  
 Master's degree: 24 credits / Doctoral degree: 36 credits  
 ▶ Students whose undergraduate or master's majors are different from current majors must take additional 9 credits for master's degree program and 18 credits for doctoral degree program.
- \* **If credits from the Supervised Individual Study are not obtained, you cannot complete your coursework.**

### 3. Course Registration Procedure

Daegu University Homepage (www.daegu.ac.kr) → "종합정보시스템 (Comprehensive Information System)" → Input User ID/Password → "대학원 (Graduate School)" → Locate the appropriate lecture number on the timetable → Register by either dragging the relevant lecture to your timetable or inputting the lecture number directly



(Figure 1) Daegu University Homepage (www.daegu.ac.kr) - Click on "종합정보시스템 (Comprehensive Information System)" (top right-hand corner)

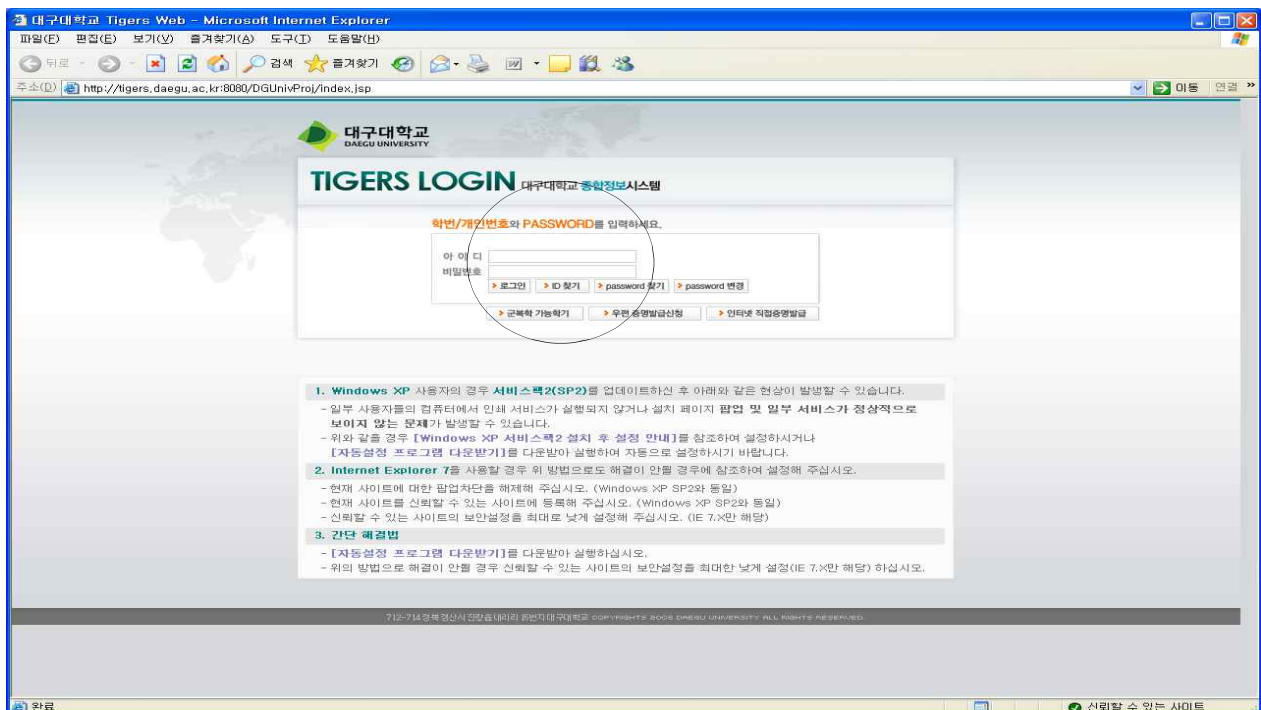

(Figure 2) Input "아이디 (student ID number)" and "비밀번호 (password; default password is final 7 digits of your alien registration number)" → Click on "로그인 (Login)"

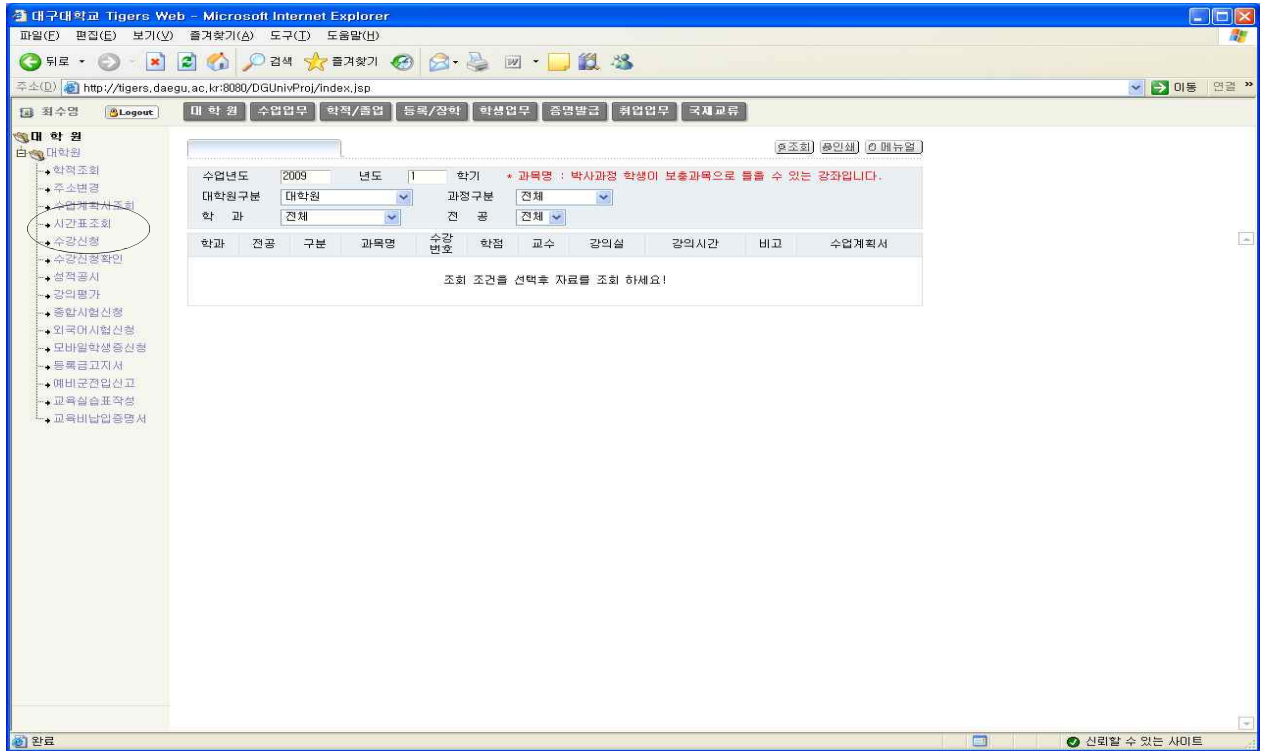

(Figure 3) Click on "대 학 원 (Graduate school)" (first gray button) → Click "시간표 조회 (Timetable inquiry)" that is on the left submenus.

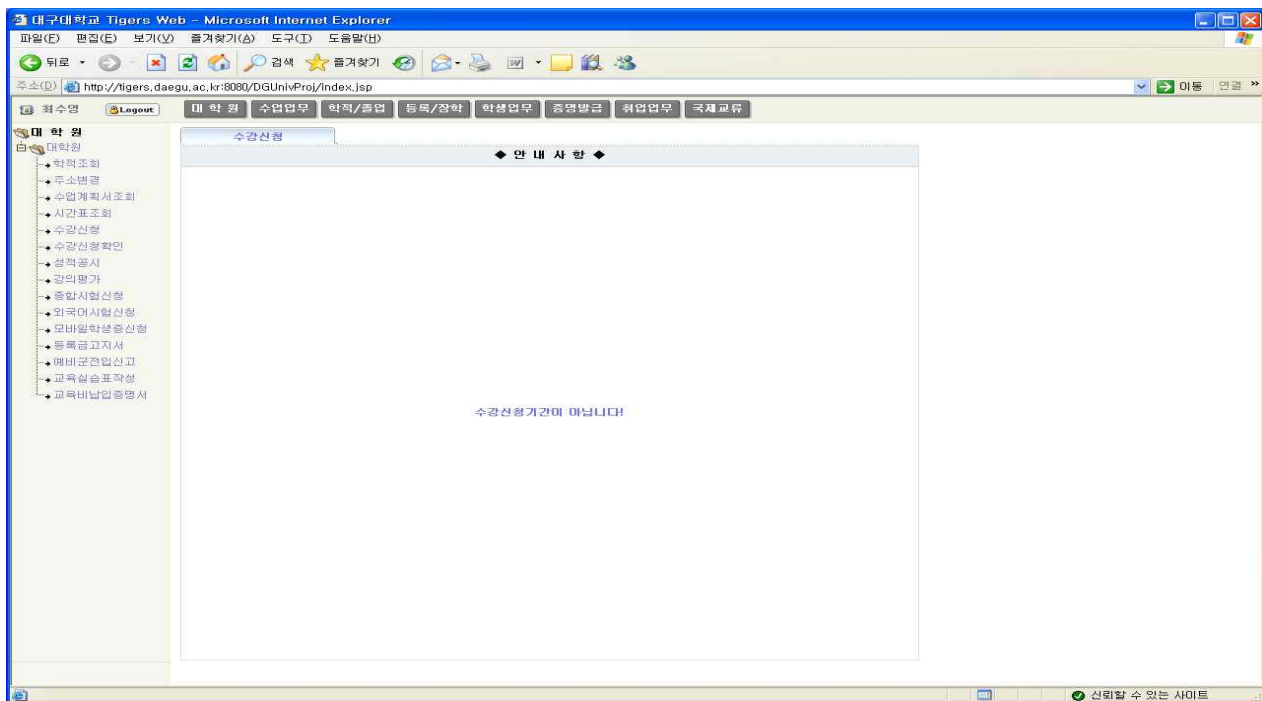
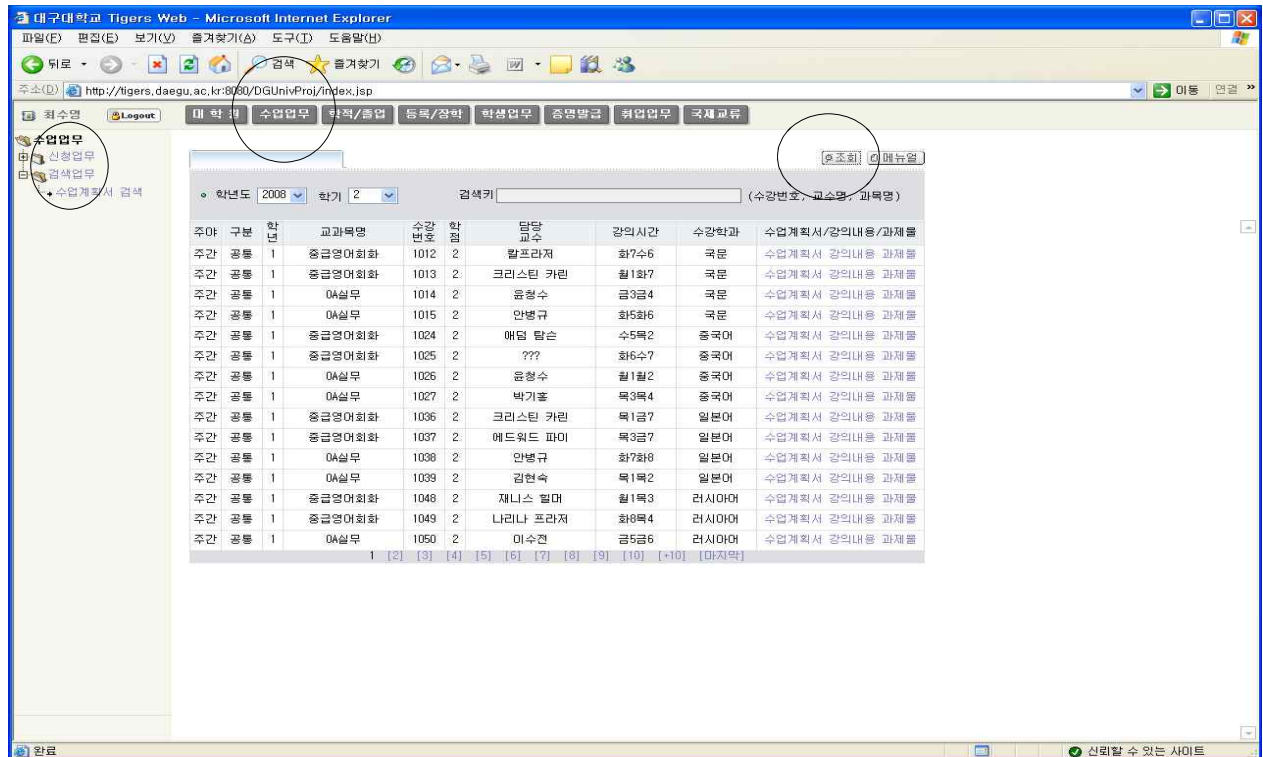

Figure 4) After reviewing the timetable, register for lectures by either dragging the relevant lecture to your timetable or inputting the lecture number directly

#### 4. Supplementary Lecture Registration Procedure

##### ▣ for Master Degree Program Students

Incoming master degree students who have different undergraduate majors from current majors must enroll and complete supplementary lectures from available undergraduate units.



(Figure 1) Access to "종합정보시스템 (Comprehensive Information System)" → Click on "수업업무 (Classes)" (top) → Click on "검색업무(Search)" (Left sub-menu) → Click on "조회 (Inquiry)" (Right top corner) → Locate the lecture numbers of the units you need to take → Return to the Graduate School lecture registration window and input the appropriate lecture numbers (Supplementary units must be entered directly by lecture numbers)

■ for Doctoral Degree Program Students

Incoming doctoral program students whose master's degree majors are different from current majors must enroll and complete supplementary lectures from available graduate units. Designated Graduate School supplementary units for each major are marked with an asterisk (\*).

Please be informed that when master's degree programs students take lectures marked with an asterisk (\*), the lectures will not be considered as supplementary lectures.

**5. Registration Confirmation and Revision Period for freshman students:  
Friday March 5, 2010**

- ♣ Methods and procedures are the same as regular lecture registrations.

6. Incoming students are expected to attend lectures at the time and place described in the time-table. Building locations can be checked via Daegu University's homepage → Click on "대학안내 (University Guide)" → "캠퍼스 맵 (Campus Map)."

# Graduate School Web Site

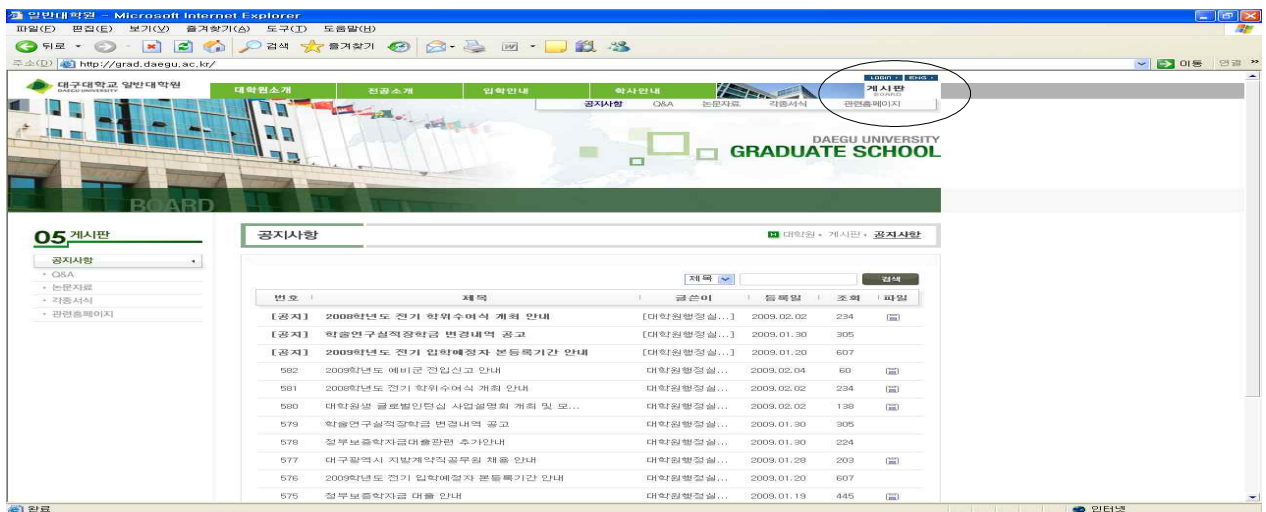
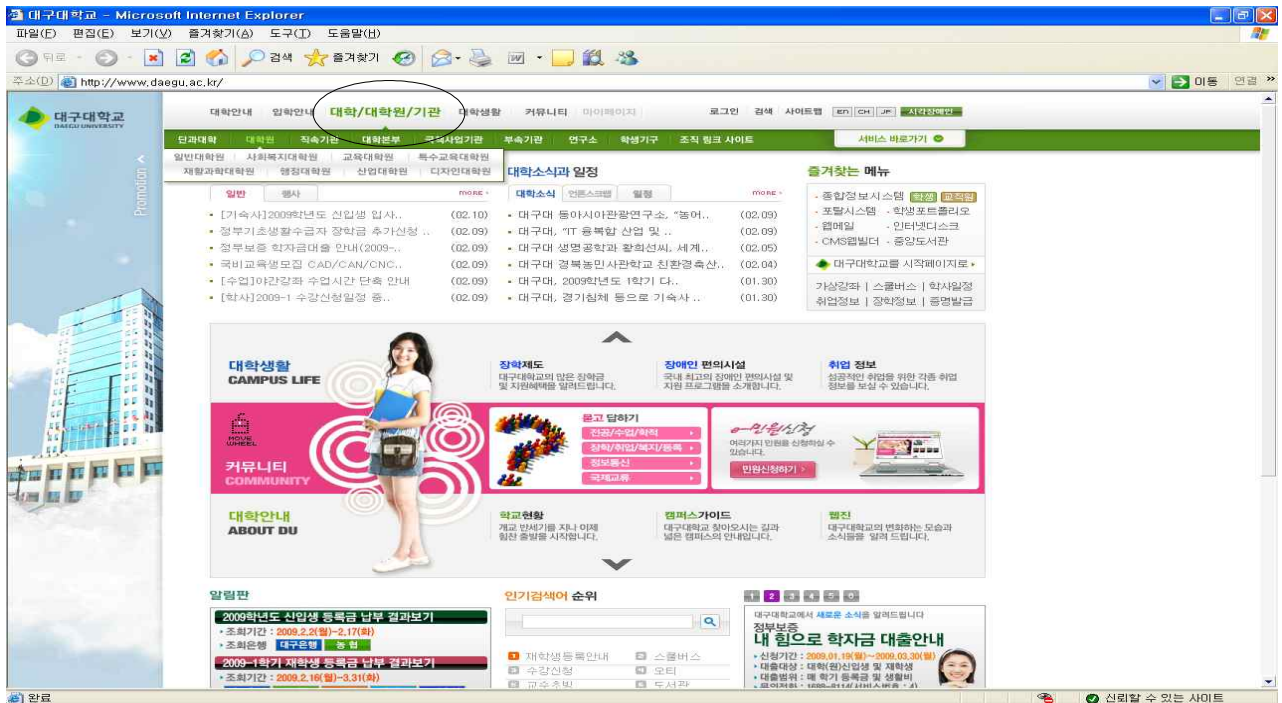

## ■ How to connect ■

- ▷ Click on "대학/대학원" on Daegu University's main homepage (top) → Click on "대학원" → Click on "일반대학원" (<http://grad.daegu.ac.kr/>)
- ▷ "게시판 (Board)" - "각종서식 (forms)": Here you will find the various forms and documents required by the Graduate School including thesis forms, requesting or returning from leave, Transfer Credit Application for Supplementary Unit Credits form and so on.
- ▷ For more information such as Graduate School academic rules and regulations and thesis guidelines, please visit the Graduate School homepage.

■ **All announcements related to academic news and events at the Graduate School will be posted on the Graduate School homepage. Please visit the homepage on a regular basis in order to keep up-to-date with all the latest information.**

# Graduate School Academic Information

## ▣ Personal academic affairs management for incoming Graduate School students

Students at Daegu University's Graduate School are responsible for managing their own academic affairs. If necessary, they should seek advice from the relevant departmental head and/or thesis supervising professors. In addition, students are expected to monitor all matters related to the following: lecture registration, credits, and personal information changes (i.e. address, phone number, etc.). If students have any problems, students must consult with the Graduate School's administration office immediately.

### 1. Credits Management

Students are expected to manage their required credits per program themselves according to Graduate School academic rules and regulations related to academic affairs.

### 2. The maximum credits to take per semester

Degree	Supervised Individual Study (Thesis supervision)	Required + Major	Supplementary subjects (units)	Other
Master	1 credit (registration available beginning in the third semester)	9 credits	6 credits	
Doctoral	2 credits (registration available in the third semester)	9 credits	6 credits	

### 3. Required credits per degree

Master degree programs except for supervised individual study require at least 24 credits while doctoral degree programs require at least 36 credits. To receive credit, a score of at least 70 is required (grade C) in each unit of study and both degree programs require a Grade Point Average of at least 80 points (Letter grade B).

Degree	Supervised individual study	Required units	Major units (Including elective units)	Minimum credits for coursework completion
Master	PASS	3 credits	18 credits	24 credits
Doctoral	PASS	3 credits	27 credits	36 credits

- ♣ Students must complete Required unit including supervised individual study.
- ♣ Students whose undergraduate or master's majors are different from current majors must take additional 9 credits for master's degree program and 18 credits for doctoral degree program.
- ♣ Elective units refer to units that can be taken by students from other similar majors. Please refer to the Graduate School Office or each department office for more information.
- ♣ Credits for supervised individual study will be evaluated as Pass (P) or Fail (F)

### 4. Term of full enrollment

- Master degree program: 2 years
- Doctoral degree program: 2 years
- ♣ Students must be fully enrolled for at least four semesters.

### 5. Term of coursework

- Master degree program: 3 years
- Doctoral degree program: 5 years
- ♣ Students must complete their coursework within the above-mentioned periods.

## 6. Grading System

Letter Grade	Scores	Grade Point Average (GPA)
A	90 - 100	4.0
B	80 - 89	3.0
C	70 - 79	2.0
F	69 and below	0

- ♣ Credit will not be granted if students are absent for one-third of coursework in a semester without appropriate reasons.

## 7. Completion of supplementary units

### A. Students can check if they must complete supplementary units using the "학적조회 (Academic record reference)" in the "종합정보시스템 (Comprehensive information system)."

- (1) If incoming master degree students are from different undergraduate majors from their master degree program, they must obtain at least 9 undergraduate major credits as designated by the Graduate School Office.
- (2) If incoming doctoral students are from different master degree majors or who are from the special graduate school or professional graduate school with related majors, they must obtain at least 18 credits from designated supplementary units in their department curriculums.
  - \* the terms "Special Graduate School" and "Professional Graduate School" refer to those graduate schools falling outside the scope of each university's regular graduate school.

### B. Recognition of supplementary unit credits

If you have completed units from your previous education that are similar to the Graduate School's supplementary units, you can submit a "Transfer Credit Application for Supplementary Unit Credits" form. In this case, a maximum of 9 credits for master degree programs and 16 credits for doctoral degree programs can be transferred.

- ♣ Submission period of "Transfer Credit Application for Supplementary Unit Credits" form : **Tuesday March 2, 2010 - Friday March 5, 2010**
- ♣ Submit to: Graduate School Administrative Office (11th Floor, Seongsan Hall)

### C. Completion time

- (1) Master programs: Except for recognized transfer credits, students must acquire all required undergraduate unit credits before the completion of the degree program.
- (2) Doctoral programs: Except for recognized transfer credits, students must acquire all required designated supplementary unit credits from the available designated supplementary units before the completion of the program.
  - ☞ Designated Graduate School supplementary units are marked with an asterisk (\*).

### D. Maximum credits to take: Credits for enrollment in each semester can not exceed 6.

**E. Credit recognition:** Credits for supplementary units are not included when calculating students' GPA (grade point average).

### F. Other

- (1) Students must complete all applicable supplementary units prior to graduation.
- (2) If incoming students have submitted a "Transfer Credit Application for Supplementary Unit Credits" form, they should check the status of their application online. Visit the Daegu University web site and click "종합정보시스템 (Comprehensive Information System)" → "대학원 (Graduate School)" → "성적조회 (Results Inquiry)".

## 8. Information for taking or returning from a temporary leave of absence

- A. Application submission period: Refer to the annual academic calendar
- B. The duration of a single leave can not exceed 2 semesters and total leave cannot exceed 4 semesters.
- C. When the leave period is finished, students must submit an application to return from leave during the lecture registration period in each semester.
- D. Students who are willing to extend their leave without returning must submit an "Application for Leave Extension" form and get approval from the Graduate School dean.

### 9. Registration of changes to personal information and contact information

If there have been changes related to your personal and contact information such as residential address, occupation, phone numbers, etc, you are responsible for inputting the new data via Daegu University's homepage. "종합정보시스템 (Comprehensive Information System)" → "대학원 (Graduate School)" → "주소변경 (Address Revision)"

- ※ Keeping your contact information up-to-date is essential for doctoral degree program students. Doctoral students are required to register for research study after completion of their program. In order to receive a tuition bill for research study, students must ensure that their contact information is up-to-date. Research study is charged at 10% of regular tuition and must be completed at least once and to a maximum of four times.

### 10. Other

- A. Timetables will not be distributed individually and can only be checked online. This can be done via the Comprehensive Academic Administration System (종합학사행정시스템).
- B. To enroll in supplementary units, students must submit a "Recognition of Supplementary Unit Credits" form. Approved transfer credits will be deducted from total credits required.
  - ☞ For example, if 6 credits are approved and recognized as supplementary transfer credits in a master degree program students then just 3 credits remain to be completed.
- C. For more detailed information about thesis writing, please refer to Graduate School thesis regulations as well as the general thesis writing guidelines.

# Guidelines for Degree Thesis Submission

## 1. Selection of thesis supervising professor

- A. Thesis supervising professors must be selected within 6 months from admission to graduate school (prior to the end of their first semester).
- B. The change of thesis supervising professor is impossible. Ensure that you make your selection carefully and with discretion.

## 2. Foreign language proficiency examination and Comprehensive examination

In order to have a thesis considered for master or doctoral degrees, students must pass both the foreign language examination and comprehensive examination. For more information pertaining to these exams and other Graduate School academic regulations, please consult the Graduate School homepage.

### A. Foreign language proficiency examination

- Eligibility: Students who are registered for the regular term and for more than one semester
- Tested Language: English. For international students from English-speaking countries the foreign language proficiency examination will test Korean proficiency.
- Students with exceptional TOEIC, TOEFL, IELTS, or TOPIK scores who fall into one of the following categories are exempt from taking the foreign language proficiency exam. (The scores should be earned within two years before the beginning of the semester)

Department	TOEIC	TEPS	TOEFL			IELTS	TOPIK
			PBT	CBT	IBT		
Humanity and Social Science	750	625	550	210	77	6.0	5
Natural Science	700	583	513	195	71	5.5	5
Engineering	650	541	476	181	66	5.5	5
Arts & Design and Health Science	550	430	403	150	52	5.0	5

### B. Comprehensive examination

#### (1) Eligibility

- Master degree program: Students who have completed at least two thirds of credits (a minimum of 16 credits) required for graduation with a GPA over 3.0 (grade B)
- Doctoral degree program: Students who have completed at least two thirds of credits (a minimum of 24 credits) required for graduation with a GPA over 3.0 (grade B)

#### (2) Tested subjects

- Master degree program: Students select a Required unit and 2 types of major units and apply for the test. Students can apply for up to 2 units from the same professor.
- Doctoral program: Students select a Required unit and 3 types of major units and apply for the test. Students can apply for up to 2 units from the same professor.

## 3. Eligibility of submitting degree requesting thesis

For more information please refer to the Graduate School homepage ("주요학사안내 (Main Academic Information)" ⇒ "내규 (Academic rules and regulations)").

- A. Master degree program: Students who have completed registration on at least four occasions throughout the regular term and who have completed at least 24 credits.
- B. Doctoral degree program: Students who have completed registration on at least four occasions throughout the regular term and who have completed at least 36 credits.
- C. Students who have an academic average of at least grade B (3.0 GPA)
- D. Students who have passed both the foreign language proficiency examination and the comprehensive examination
- E. Students who have undergone supervision by their thesis supervising professor for a minimum of one semester
- F. Students who have passed their thesis proposal presentation and screening
- G. Students who have passed their thesis draft presentation and screening
- H. Students who have passed their degree requesting thesis presentation and screening

# Graduate School Scholarships

## 1. Outstanding Achievement in Foreign Language Scholarship

A. Application: please refer to the relevant notice in June and December on the Graduate School's web site.

### B. Eligibility

- Students are not eligible for the scholarship if their mother languages are related with one of the following tests. (English: TOEIC, TOEFL, TEPS, IELTS / Chinese: HSK, CPT / Japanese: JPT)

- Students who submit their official score reports of the following tests that are taken during their enrollment at the Graduate School, Daegu University.

- The scholarship is awarded only one time to students and they should be enrolled at Daegu University at the time of application for the scholarship.

### C. Tests and Scholarship

Classification	TOEIC	TOEFL		TEPS	IELTS	HSK	CPT	JPT	scholarship (KRW)
		CBT	IBT						
A	900 and above	253 and above	102 and above	848 and above	8.0 and above	400 and above	900 and above	860 and above	1,000,000
B	850 and above	243 and above	97 and above	789 and above	7.0 and above	340 and above	850 and above	780 and above	700,000
C	800 and above	230 and above	89 and above	728 and above	6.5 and above	300 and above	750 and above	700 and above	500,000

## 2. International graduate research assistantship

A. Application: The Office of Research, Daegu University notifies all the professors of the announcement in June and December.

B. Students who are awarded assistantship by the Guideline for International Research Assistantship of the Office of Research receive a waiver of tuition and fees.

## 3. Tuition reduction

A. Eligibility: All international graduate students who are not **Korean Government Scholarship students and International graduate research assistants**

B. A scholarship of 50 percent of a student's tuition is awarded for those students whose GPA is at least 80 points. For those with less than GPA 80 points, 40 percent of tuition waiver will be offered and none for those with GPA less than 70 points.

## 4. Research Achievement Scholarship

### A. Eligibility

(1) Students who are enrolled in Master or Doctoral program and publish articles in their major field of study within 2 years of study; Students who are enrolled as part-time or completed their coursework are excluded.

(2) Students who are enrolled in Master or Doctoral program majoring in Art and Physical Education and who are awarded in international/domestic competitions in their major field of study within 2 years of study; Students who are enrolled as part-time or completed their coursework are excluded.

### B. Research Achievement Grade and Scholarship amount

(1) Grade A: Publishing articles in SCI, SSCI or A&HCI Journals: 1,500,000 KRW

(2) Grade B: Publishing articles in SCIE journals or academic journals accredited by the Korea Student Aid Foundation(KOSAF) : 700,000 KRW

(3) Grade C: Publishing articles in academic journals in the process of accrediting assessment by KOSAF, awarded in international competitions, or awarded in the Korea National Art Competition or Korea Industrial Design Competition: 500,000 KRW or less

(4) Grade D: Publishing articles in international general academic journals or journals presented by academic associations registered in KOSAF or the Korean Association of Academic Societies, or awarded in nation-wide competitions: 300,000 KRW or less

(5) Grade E: Listing articles in proceedings of international academic conferences of which researchers' nationalities are more than two countries or in conference proceedings of the academic associations registered in KOSAF or the Korean Association of Academic Societies: 200,000 KRW or less

### C. Research Achievement Recognition

(1) The research achievement published in journals until the end of semester is recognized. For those who are enrolled in their final semester and who submit certificate of anticipating article publication, the research achievement published before graduation is recognized.

(2) When there are co-author(s) of articles or more than one participant of the competition award, the scholarship will be divided by the number of the participants (participants - one supervising professor).

(3) For articles published in the international general academic journal, its editors' group and board of directors should be composed with people who come from more than three different countries. And articles should be published in foreign languages.

(4) The research achievements which fall in the categories of Grade A, B, C, and D are recognized up to two times for each semester.

(5) The research achievement which belongs to Grade E is recognized once for each semester in the case that the upper Grade A, B, C, and D are not recognized.

(6) Scholarships should be provided within the budget of each fiscal year and the payment of Grade C, D, and E can be reduced when there are excessive applicants.

### D. Disqualification

(1) Research Achievements conducted through government grants or outside research contract of the supervising professor or co-researchers

(2) Research Achievements on which students are not listed as Daegu University students

(3) Exhibitions and presentations conducted in Daegu University

(4) Research Achievements of which scholarship application is not submitted within two years of fully enrolled study

### E. Required Documents

(1) Application form for Academic Research Achievement Scholarship

(2) A hardcopy of the article or a copy of article together with the cover and table of content of journal.

\* Those who are enrolled in their final semester should submit certificate of anticipating article publication including the information on research participants' post and position.

(3) Original copies of pamphlet and relevant evidencing materials such as recorded tapes, slides, photos, relevant documents, trophies, or medals.

## Thesis Screening Procedure

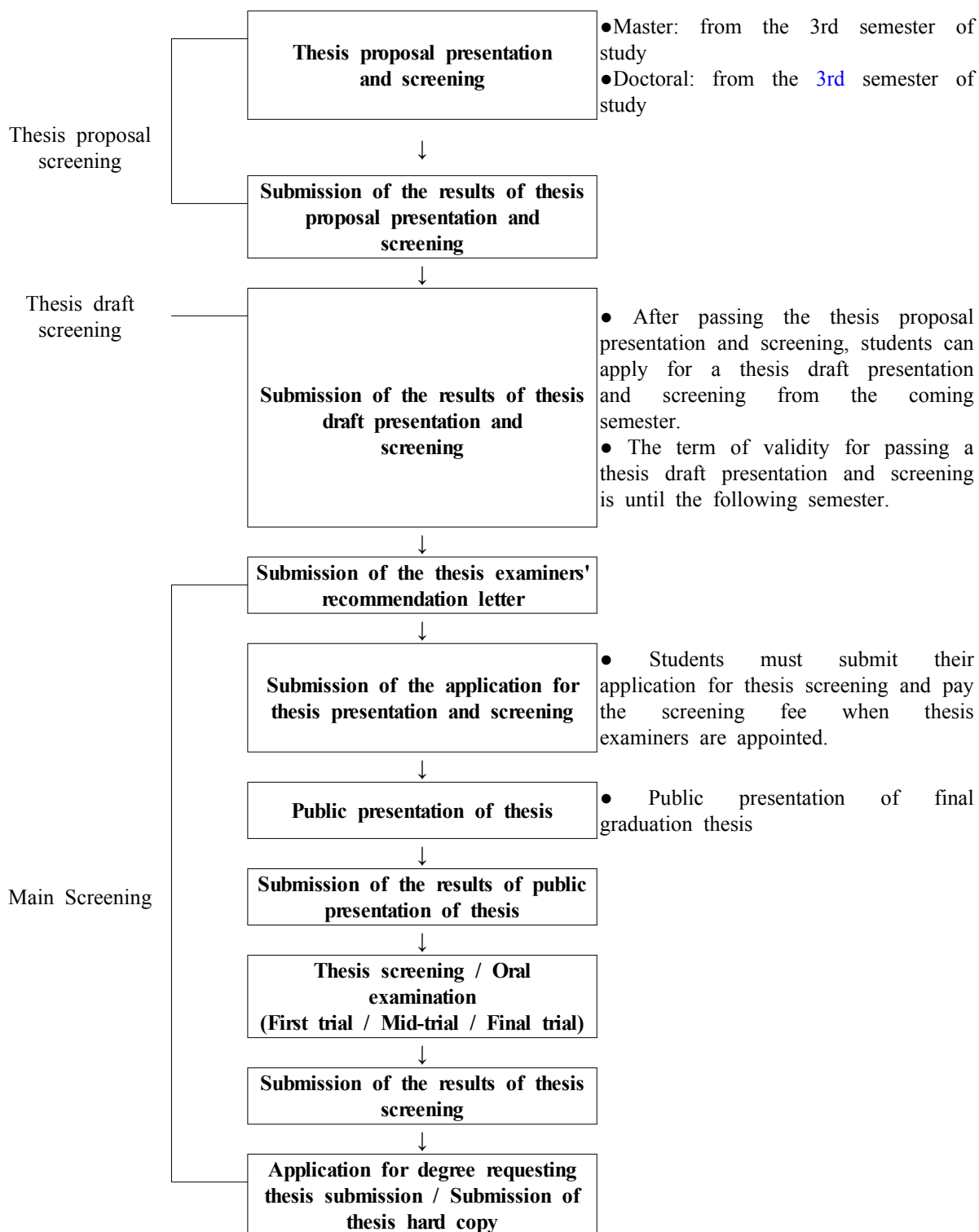

※ In order to receive master or doctoral degrees, students must successfully complete the thesis screening procedure. As such, students must be well aware of the rules and regulations related to theses. These rules and regulations are posted on the Graduate School homepage under 학칙 · 내규 · 논문작성지침 (Academic rules and regulations · Thesis writing guidelines).